

# Colborne, Jean

	<p>Missing Since: July 14, 1977 Location Last Seen: Rhinelander, Oneida County Age: 56 years old Date of Birth: circa 1921 Race: White Gender: Female Height: 5'1" Weight: 135 lbs Hair Color: Brown Eye Color: Blue Medical: Speech is slurred. Drags her right leg. Clothing: Navy blue top with red trim, red print slacks</p> <p>Case Holder: Oneida County Sheriff's Dept <a href="tel:7153615100">(715) 361-5100</a> Case #1977-1584</p>
---	--

<p><b>Details of Disappearance</b></p> <p>Colborne was last seen in Rhinelander, Wisconsin on July 14th, 1977. She is believed to have walked away from <u>County Farm Nursing Home</u> around 5:40 pm and has never been seen or heard from since. (note, that location is correct, the business moved but the building is still there at the old site.) Extensive ground and air searches were conducted in the wooded and water areas near the nursing home, but she was never located. Her whereabouts remain unknown. Some people said they saw her later in Woodruff or McNaughton region.</p>	<p><b>More Information</b></p> <p><a href="#">NaMus</a> <a href="#">Doe Network</a></p>
--	---

My notes

Map:

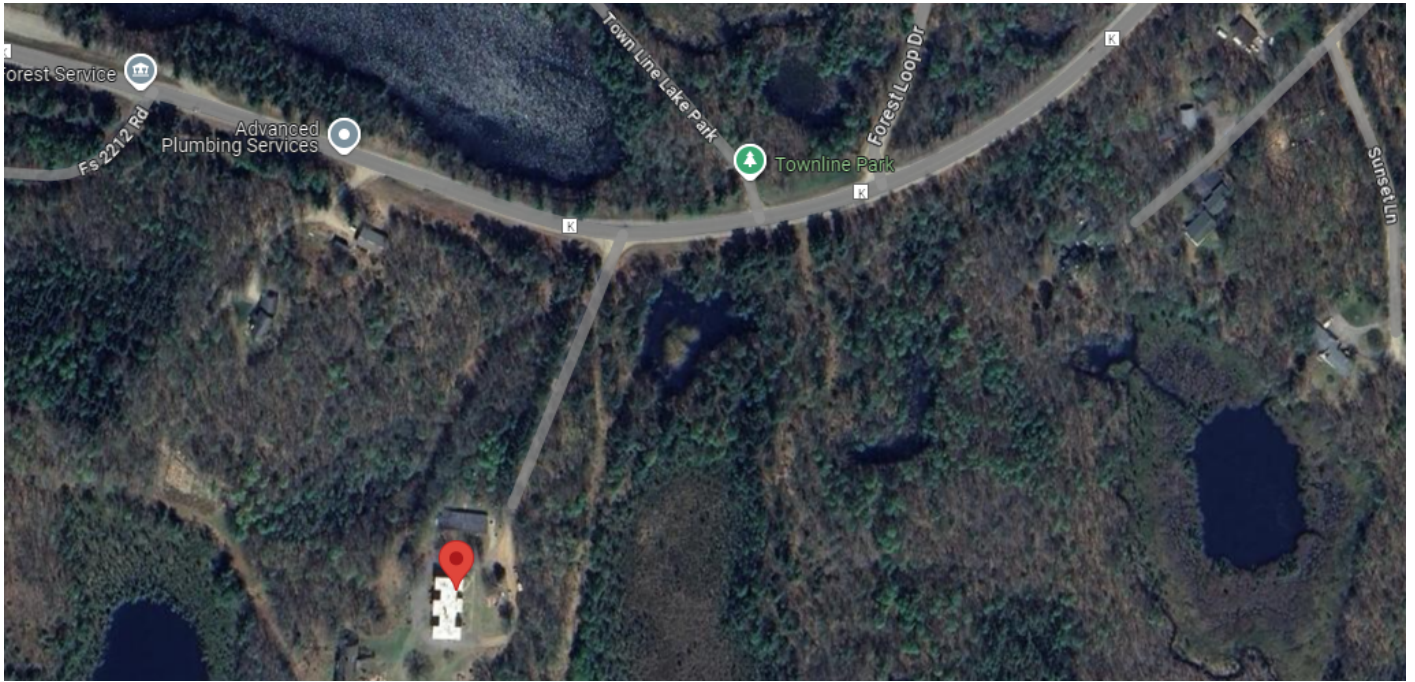

---

Revision #22

Created 23 October 2024 01:11:53 by Not Forgotten

Updated 17 February 2025 17:33:39 by Not Forgotten